Bass Drum
Delta Police 2019
Strathspey

Orange and Blue
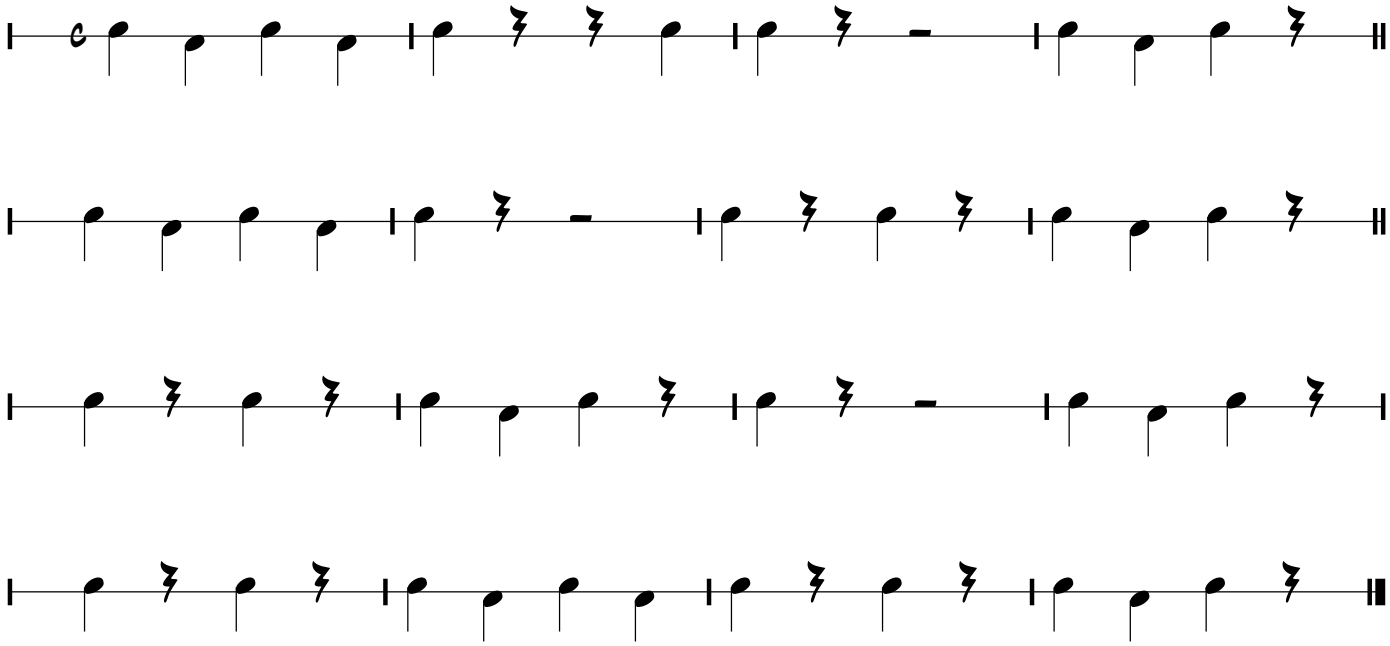
Scott Robertson
Written to Scots Guards version